

Courses & Distances Down river
& c. from Red Oak

Nd 1	N. 76 W.	18	
2	N. 71 W.	18	
3	N. 45 W.	38	
4	N 19 W.	55	
5	N. 15 W.	23	
6	N. 13 W.	76	
7	N. 25 W.	34	to W.O. bush
8	East	36.7	Birch Stump
9	N. 35 E.	27	Chest. O. Sapling
10	N. 8 E.	31	
11	N. 68 E.	12	Birch Sapling

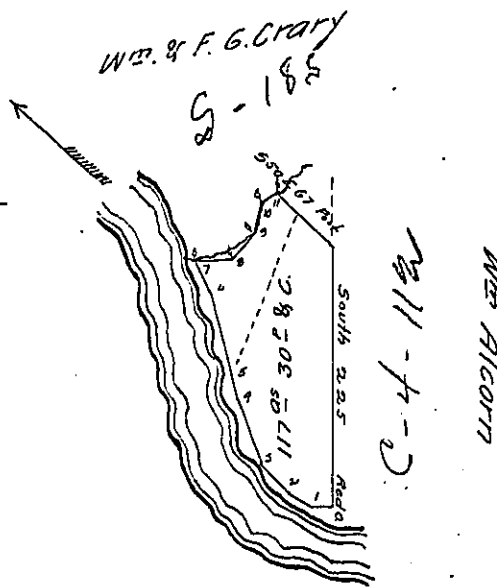

Draft of a Tract of land situate in Allegheny, now Corn-
planter township Venango County, North and West of, and adjoin-
ing the Allegheny river, being an alteration of the survey here-
before made for Philip H. Siverly and Milton T. Siverly

Surveyed 10th June 1829 for Philip H. Siverly and Milton T.
Siverly on improvement & actual settlement

I, William Connely, Deputy Surveyor of Venango County
do Certify officially, that the above is a true Copy of the survey
made by my predecessor Rich^d Irwin Esq^e and entered on the
Survey Book of my office

Given under my hand Aug. 26th 1841

To Jacob Sallade Esquire
Surveyor General of Penna

Wm. Connely D.S.

IN TESTIMONY that the above is a copy of the original remaining on file in
the Department of Internal Affairs of Pennsylvania, made
conformably to an Act of Assembly approved the 16th day of
February, 1833, I have hereunto set my Hand and caused
the Seal of said Department to be affixed at Harrisburg,
this twenty fourth day of January 1905

Loac R. Brown
Secretary of Internal Affairs.